Hainesport Township

NJ Preliminary State Plan

- Municipal Boundary
- Municipal Parcels
- Wetlands
- Roads
- Secondary Road
- Primary Highway - Limited Access

Preliminary Changes

- Planning Area Change
- Potential Critical Env. Site
- 2 Previous Planning Area Number

Planning Areas

- Suburban Planning Area (2)
- Rural Planning Area (4)
- Parks and Natural Areas (6,7,8)

0 0.25 0.5 1 Kilometers

0 0.125 0.25 0.5 Miles

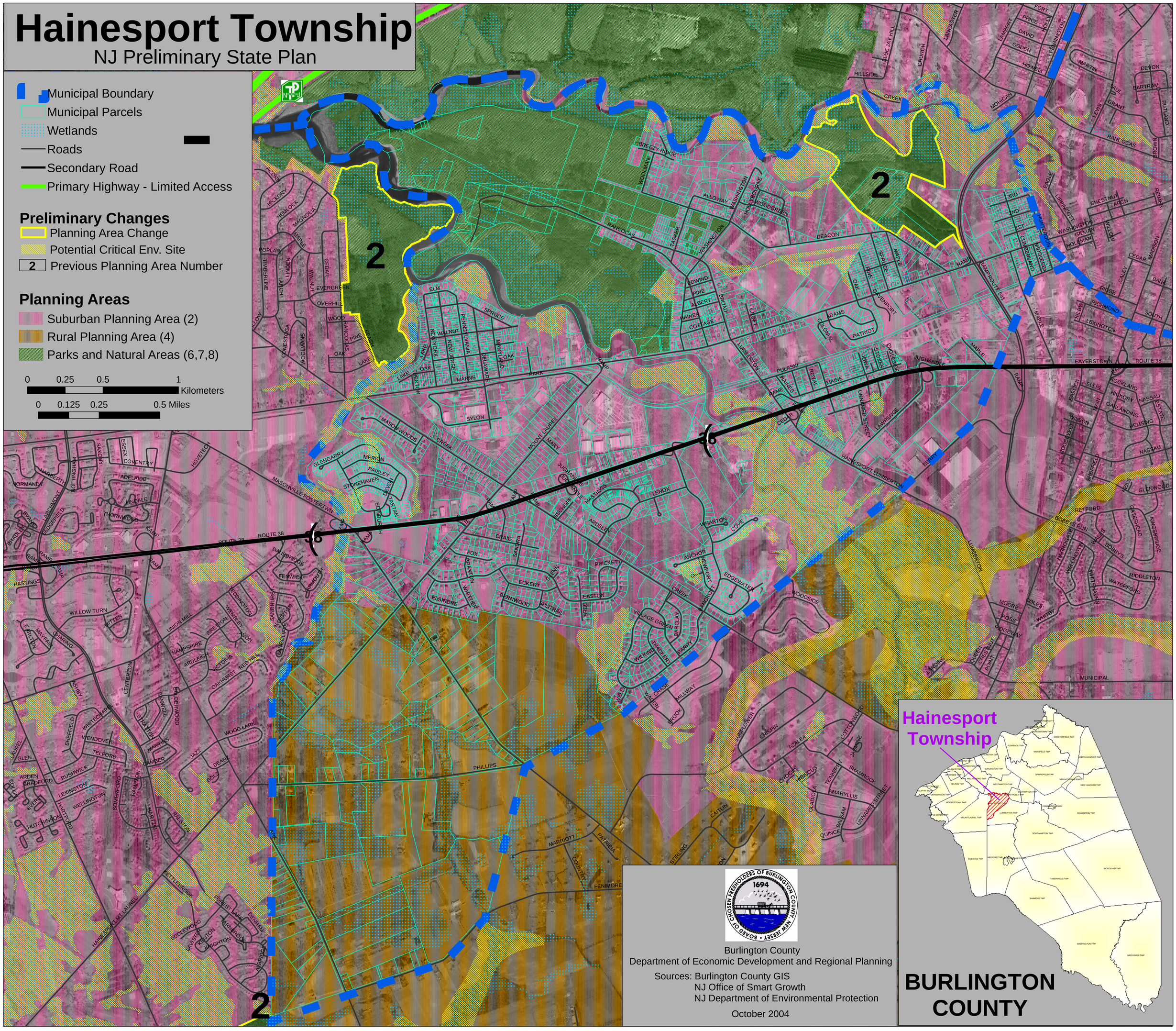

Burlington County
Department of Economic Development and Regional Planning

Sources: Burlington County GIS
NJ Office of Smart Growth
NJ Department of Environmental Protection

October 2004