# Pemberton Township

## Proposed Revised State Plan

| Amendment | Municipality | Planning Region | Comments and Reasons for Change | Q1 | Q2 | SDRP II | SDRP III | Proposed |
|---|---|---|---|---|---|---|---|---|
| 106_Pemberton_1 | Pemberton Twp | Rt. 206 Corridor | Change to PA 5. Area along the Rancocas Creek outside of the Pinelands is environmentally sensitive. | 106 | | PA 4 | PA 4 | PA 5 |
| 106_Pemberton_3 | Pemberton Twp | Rt. 206 Corridor | Potential development at the intersection of Route 206 and Woodlane/North Pemberton Road. | 106 | 96 | | | Node |

Burlington County
Department of Economic Development and Regional Planning

Sources: Burlington County GIS
NJ Office of Smart Growth
NJ Department of Environmental Protection
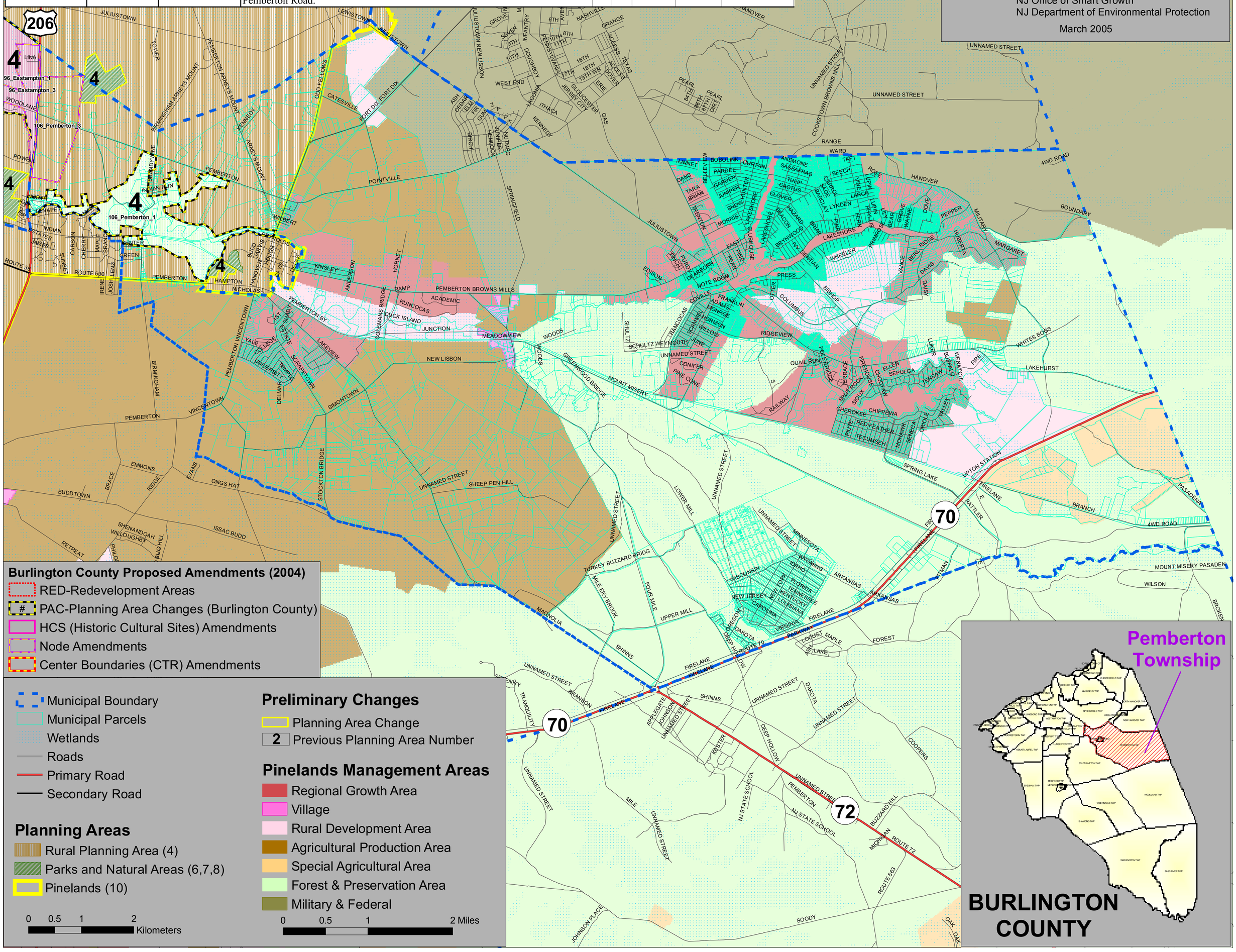
March 2005