BURLINGTON COUNTY EMERGENCY SERVICES

N J

TRAINING CENTER

Firefighter Life Safety Initiatives

Duty and responsibility --

Make EVERY DAY a TRAINING DAY….so that…

EVERYONE GOES HOME!

FEMA

ADIDAS
SPORT

ARM
KEEP
ON

COUNTY

BURLINGTON
TWP

E TWP. FIRE DEPT.
EASTAMPTON
FIRE-RESCUE
igloo

PRN
10/13/2012 AM 09:58

10/13/2012 AM 10:00

10/13/2012 AM 10:00

31
20

20
SCOTT
MSA
MSA

MINIMUM USAGE GUIDELINES:
SCOTT
SCOTT

23
22

111

3413

RESCUE ENGINE
MSA
SCOTT

EASTAMPTON

MSA
SCOTT
SCOTT
411
23

SCOTT
SCOTT

3419

10/13/2012 AM 10:08

3/2012 AM 10:09

SCOTT

MINIMUM USAGE GUIDELINES:
101
40
22

FIREFIGHTER
411
23
MCHS
39

MCHUGH
411

20
MCHUGH
SCOTT
SCOTT

MCHUGH
SCOTT

30

150

SCOTT
AIR-PAK
SCOTT
AIR-PAK

WESTEC BURN ROOM INSULATION SYSTEM
MINIMUM USAGE GUIDELINES:

10/22/2012 AM 11:02

2012 AM 11:03

RTON
40
3
15
MSA

30
SCOTT
23
SCOTT

411
MSA

411
213
MSA

31
31
SCOTT

20
31
40
101

FIRE
30
SCOTT

31
5 YR

EASTAMPTON
FIRE-RESCUE
INSTRUCTOR

STOP
40

STOP

STOP

STOP

STOP

STOP

STOP

STOP

STOP

STOP

STOP

TOP

EASTAMPT
FIRE-RES

3413
EASTAMPTO
FIRE-RESC

10/22/2012 AM 11:04

05/20/2013

STOP

FIRE
J. DAVIS

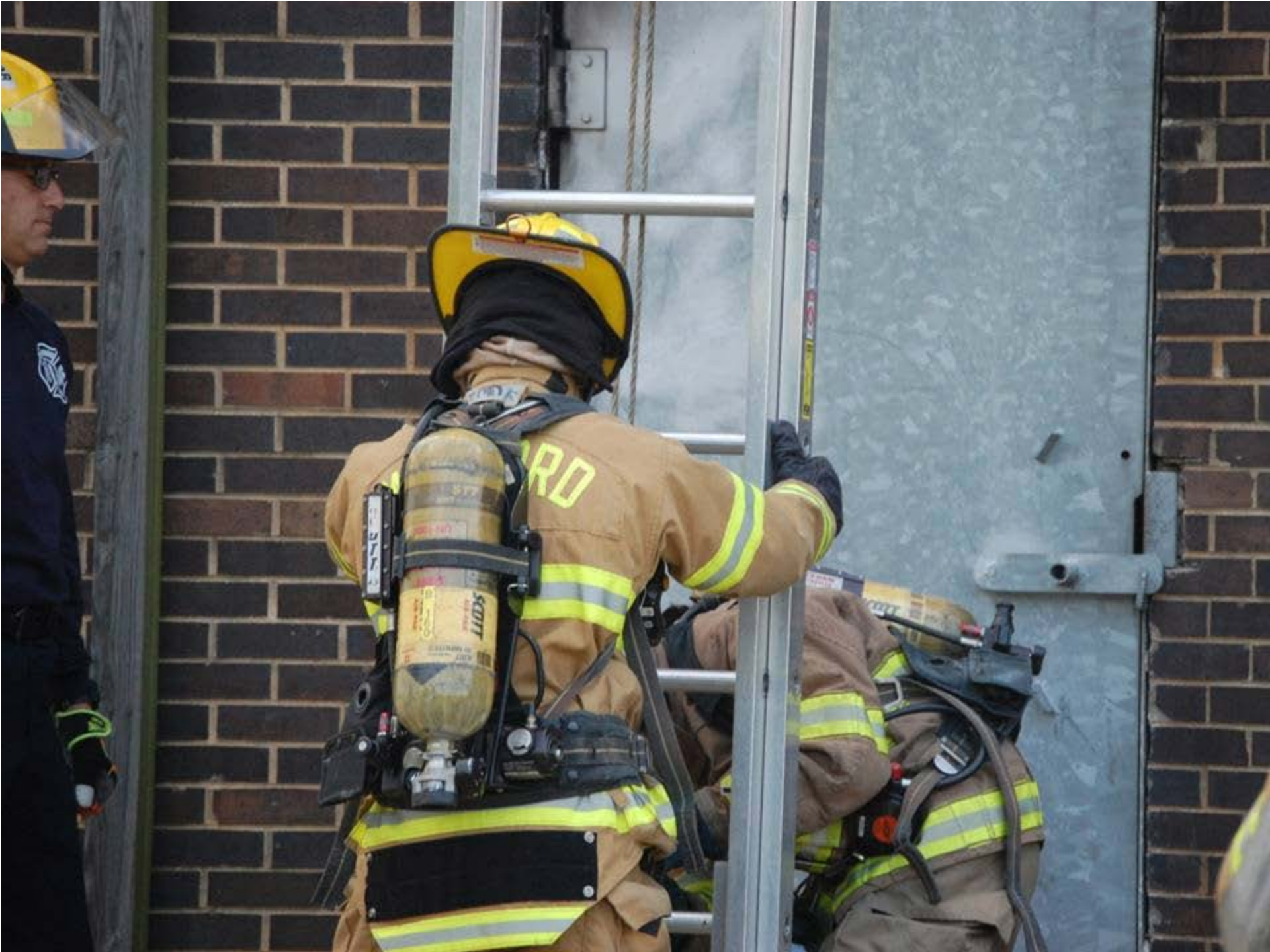
RD
SCOTT

FIRE
SCOTT

FIREFIGHTER
411
ESTC

3
3

31
2
3

E1

FIREFIGHTER
411
2
3
CAUTION

INSTRUCTOR

31
MFD31

FIREFIGHTER
411

FIREFIGHTER
411

31

212
SCOTT

CLARK

HIN 50 FEET

25
JET FUEL JP
F40
FEET

31

18

181

SCOTT
AIR-PAK
FD

MOUNT
LAUREL
23

MCHUGH
FIREFIGHTER
411

MCHUGH
20
SCOTT
SCOTT

30

MEDFORD
43

172
HAMPTON
STA. 172
LAKES
STA. 172

PROBATIONARY
111
DELANCO
MSA
CBRN

111

31

MSA

101
MSA

05/20/2

05/20/2013

23

FLORENCE TWP

SCOTT
SCOTT

E1

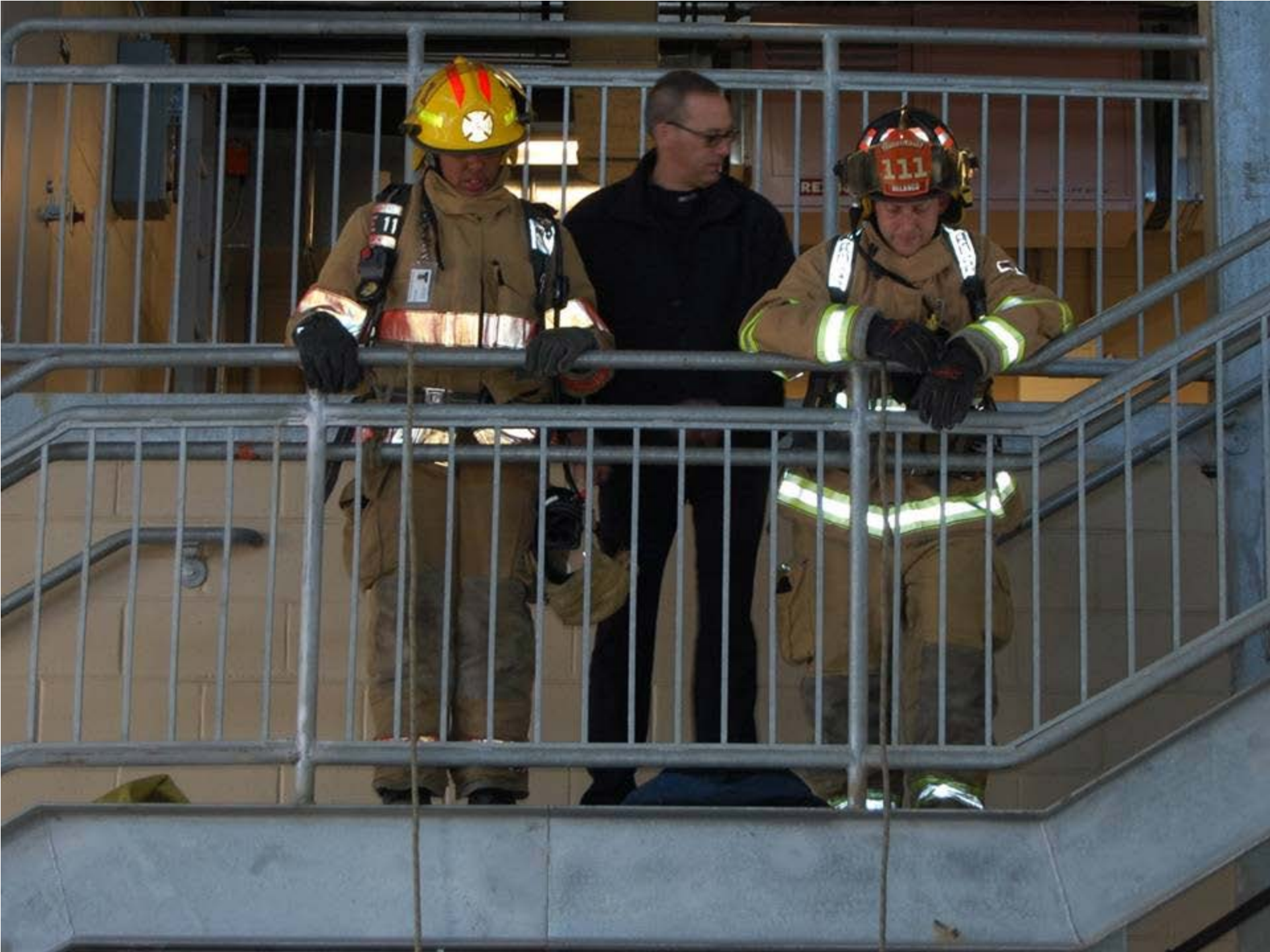
111

172
23

20

FARMS
CLE
172
ON
SCOTT

20
MSA
SCOTT

MINIMUM USAGE GUIDELINES:
SCOTT

PROBATIONARY
FIREFIGHTER
RIVERSIDE

22

101
31

111

WOODLAND
29
MEDFORD
LAKES
STA. 371
72
DELANCO
NOTICE

PROBATIONARY
MFD31

JUNIOR FIRE
411
DAVKA

SCOTT
25

40
INS
20

RESCUE ENGINE
MSA
SCOTT

EASTAMPTON

CMP 25
CLARK
CLARK
NOTICE

LIGHT & AIR
HAMPTON LAKES
VOL. FIRE CO.
40
SCOTT

23
KURTZ

INSTRUCTOR

05/20/2013

SPRINGFIELD
EMS
05/20/2013

MSA
SCOTT
SCOTT
22
23

SCOTT

3
31
3419

FIREFIGHTER
411
ESTC

MINIMUM USAGE GUIDELINES:
101
20
40
22

FIREFIGHTER
411
23
MCHUGH
39

ESTC 2

111
31
MSA

MSA
SCOTT
49

COUNTY
424-9300
SCOTT
SPORT
91

PROBATIONARY
MEDFORD
25
TOWNSHIP
101
50

PORT
91
SCOTT
SCOTT

03
B1

PORT
91
SCOTT

MSA
MSA
157

RTON
40
3
15
MSA

SCOTT
23

INSTRUCTOR

05/20

05/20/2013

FERNO
05/20/2013

05/20/2013

FIREFIGHTER
3

INSTRUCTOR

411
213
MSA

31

343
MSA

20
31
40
101
25

331

172

31
5 YR

EASTAMPTON
FIRE-RESCUE
INSTRUCTOR

MSA
23
23
111
INSTRUCTOR

STOP

40
22
E 11

20
SCOTT

STOP
STOP

FIREFIGHTER
30
60

STOP

INSTRUCTOR
MSA

23

40
31
20
213

FLORENCE TWP. FIRE DEPT.
TACTICAL
RESPONSE
UNIT
4018
SCOTT

SPECIAL OPS.
911
13

3413

CITY OF BURLINGTON
FIRE DEPARTMENT

RESCUE ENGINE

RD
SCOTT

FIRE
SCOTT

31

MSA
MSA

101
MSFD
MSA
MSA

FIREFIGHTER
411
ESTC

5 YR
R 3119

GTON COUNTY
MERGENCY
SERVICES
TRAINING CENTER

3
15
157

3
15
157
111

3
157

3
157
157

16
157

WILL
157

scott

23
SCOTT

25
SCOTT

MSA

23
SCOTT
MSA

10/22/2012 AM 11:04

10/13/2012 AM 10:08

23

PROBATIONARY

PROBATIONARY
SCOTT

PROBATI
SCOTT
SCOTT

PROBATIONARY

SCOTT

19
SCOTT

AN
SCOTT
INSTRUCTOR
SCOTT

175

IGHTER
11

262

FLORENCE TWP. FIRE DEP
TACTICAL
RESPONSE
UNIT
4018

Fire I
Class 100-5600
Battalion 1

Fire I
Class 100-5600
Battalion 2

Fire I
Class 100-5600
Battalion 3

Fire I
Class 100-5600
Battalion 4

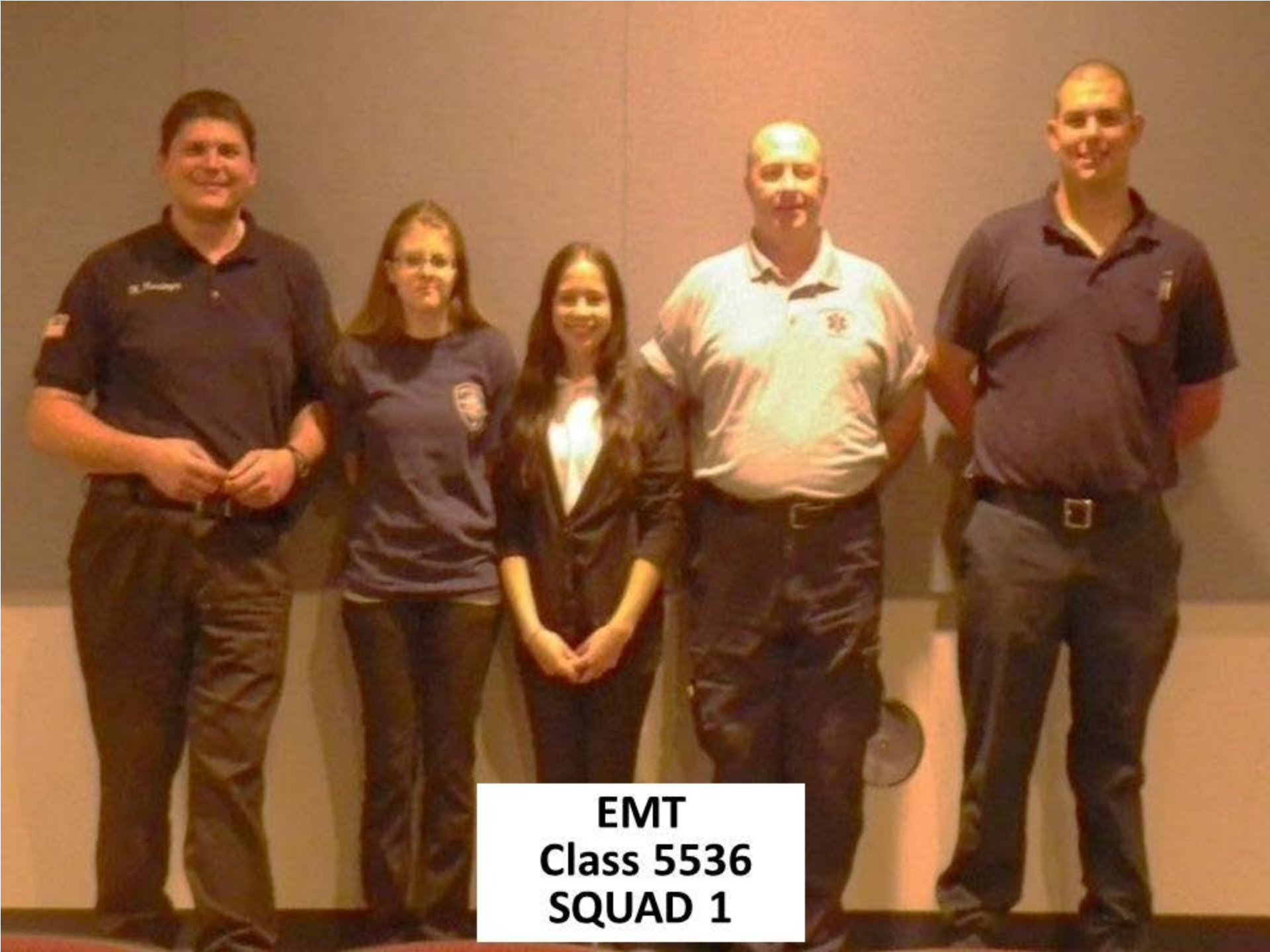
EMT
Class 5536
SQUAD 1

EMT
Class 5536
SQUAD 2

EMT
Class 5536
SQUAD 3

EMT
Class 5536
SQUAD 4

BURLINGTON COUNTY
EMERGENCY SERVICES
N J
TRAINING CENTER
FIRE I
Class 100-5601
Battalion 1

FIRE I
Class 100-5601
Battalion 2

FIRE I
Class 100-5601
Battalion 3
BURLINGTON COUNTY
EMERGENCY
SERVICES

Firefighter Life Safety Initiatives

Duty and responsibility --

Make EVERY DAY a TRAINING DAY….so that…

EVERYONE GOES HOME!

FEMA

Excellence

In

Training and Education