

# Smithville Mansion Annex Gallery

803 SMITHVILLE ROAD, EASTAMPTON, NJ 08060

HOURS: Thursdays, Fridays & Saturdays 10am-4pm

609-265-5858 ~ [parks@co.burlington.nj.us](mailto:parks@co.burlington.nj.us)



*Smithville  
Mansion*



*Smithville Mansion Annex Gallery*

- **Juried Art & Photography Exhibitions**
- **Featured Artist & Themed Exhibitions**
- **Art Exhibitions sponsored by the Burlington County Art Guild and the Willingboro Art Alliance**
- **Workshops**
- **Schedule of Events**
- **Photos**
- **Brochure**

# Smithville Mansion Annex Gallery

## 2013 SCHEDULE OF EVENTS

### JANUARY

*The gallery is closed during the month of January.*

### FEBRUARY 7-28

**Invitational Show featuring Haitian artist Frandy Jean.**

**Reception:**

February 9 – 2-4 pm



**Workshop:** Feb. 23 – 10-2 pm – \$20

### MARCH 7 – APRIL 5

**Juried Art Show sponsored by the**



**Reception:** March 9 – 2-4 pm

**Workshop:** March 16 – 10-2 pm – \$20

### APRIL 11 – 25



#### Teen Arts Exhibit

Exhibit featuring visual works of art selected during the 2013 Teen Arts Festival held in March.

**Night of Stars:**

April 25 – 7-8:30 pm

### MAY 2 – MAY 31



**Robert Ransley Juried Art Show sponsored by the Burlington County Art Guild**

**Reception:** May 4 – 2-4 pm

**Workshop:** May 18

### JUNE 9 – JUNE 30

**2nd Time Around Repurposed Art Show**

*In conjunction with Earth Fair on June 9*

**Juror:** Park's Staff

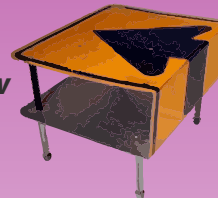

### JULY 13 – AUGUST 31

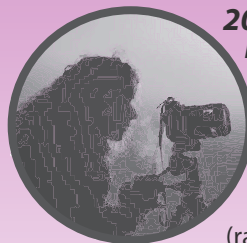

**2013 Juried Photography Show**

**Reception:**

July 27 – 2-4 pm

**Juror:** Denise Bush

**Workshop:** \$20

Aug. 3 – 8:30-11:30 am  
(rain date Aug. 4)

### SEPTEMBER 14 – NOVEMBER 1

**37th Annual Juried Art Show**

**Reception:**

October 5

2-4 pm

**Juror:**

James Toogood

**Workshop:** *To be determined*

*Click here to download the prospectus.*



### NOVEMBER

*The gallery is closed during the month of November.*

### DECEMBER



**Art Show sponsored by the Friends of the Mansion at Smithville**

*in conjunction with Victorian Holiday Tours*

**Workshop:** Victorian Tree Ornaments  
Date & Time TBA

# Smithville Mansion Annex Gallery

